

ARTISTS IN RESIDENCE

« PAYS'ART »

Open call

REGARDING "PAYS'ART" PROGRAM AND MESOLOGY

The Association of the **Botanical Garden of Marnay-sur-Seine** created in 1995 is welcoming since the autumn 2013 artists within the «Pays'art» program of «La Maison Verte» in the middle of the village. This place is directly linked to the Botanical Garden and opens itself to artists of all nationalities to have a time of creativity, reflection and production in a rural environment.

«Pays'art» is a concept that emerges from the **mesology**, that is to say the science of natural environment, that studies the relationship between beings in general, or human beings in particular, with their natural environment, or «milieu».

The French philosopher and geographer Augustin Berque is nowadays the principal representative. This has now acquired a new hold with the radical changes that Epigenetic have introduced into the question of evolution. From molecular biology to the ecological crisis of the real world, from quantum theory to history and geography, from medicine to works of art and architecture, the deployment of the mesological perspective brings into question the fundamental ontology and logic of modern civilization. The scientific and philosophical thinking that inspires «Pays'art» is the mesology.

To know more about mesology: <http://ecoumene.blogspot.fr>

The aim of «Pays'art» is to open a field of reflection and expression towards a paradigm shift in the anthropocene era.

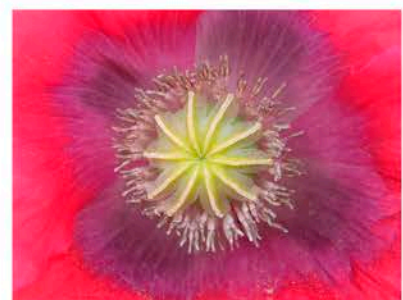
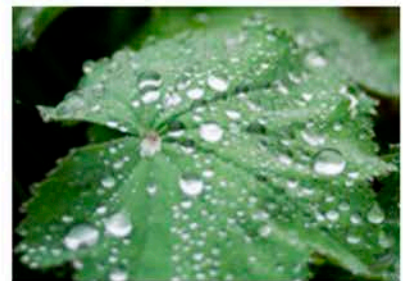

La Maison Verte of Marnay-sur-Seine

TERMS OF STAY

La Maison Verte accommodates up to 3 artists at the same time. The house comprises 3 individual bedrooms, 1 kitchen, 1 communal room, and a shared bathroom. The house is furnished and has available for your use kitchen utensils, dishes, sheets, bath towels, a washing machine and also internet connection. It will be understood that communal spaces (kitchen, living room, garden, bathroom) will be respected and put back in order after each personal use (replacing equipment used, washing-up, cleaning).

La Maison Verte hosts artists for a **residency of creation**: from May to September. It hosts also artists for a **residency of research** during the winter: from October to April. For residencies of creation, la Maison Verte will organize a public presentation of the artist's project, and also contact the local press to publicize the event, as well as sharing it on social networks.

Artists can stay from 2 to 12 weeks and they will need to provide us with a certificate of health insurance for the duration of their stay. Because of the risk of allergies in certain people, animals are not accepted.

La Maison Verte will do its best to facilitate your artistic project, and provide you with the gardeners' expertise, as well as making garden tools available to you. When needed, we can arrange meetings with local people, and also help you to discover natural areas around Marnay.

FINANCIAL PARTICIPATION

A contribution of 400 euros per month is asked of each artist and any accompanying person to participate in the running costs of the house. For reasons of organization and logistics, the stay will have to be paid in advance and will be non-refundable.

Everyday expenses such as food, travel and transport will be the responsibility of the artist, as will also be the material needed for their project.

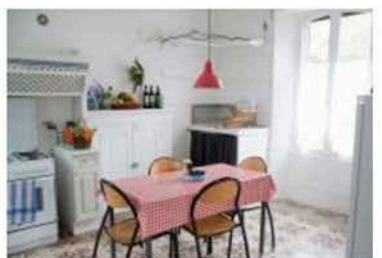

The Botanical Garden of Marnay-sur-Seine

Founded in 1995 on the initiative of sculptor Didier Rousseau Navarre, supported financially by the Tenot Foundation, then by the Tenot Family, the Botanical Garden of Marnay-sur-Seine gave itself as a principal objective the creation of the first Botanical Garden in Champagne-Ardenne. This garden has received the epithets of «Jardin Botanique de France et des Pays Francophones» and «Jardin remarquable». This place is mainly aimed at environmental education and the initiation into natural sciences, also sensitizing those towards environmental issues. Being a recognized Botanical Garden of France, it also contributes towards scientific research and conservation.

The Botanical Garden of Marnay-sur-Seine covers 2 hectares. The Educational Path facilitates the comprehension of the evolution of plants and the rules of their classification. The Ornamental Garden comprises rare species displayed by artistic gardeners. There are also other themes such as: The Shaded Garden, the Cottage Garden, the Romantic Rosarium, medicinal plants, the square of kitchen herbs and aromatic plants. The Conservatory Garden displays the different natural surroundings and the flora of the Seine valley. All the species displayed are labeled and form a living dictionary of plants coming from different regions of the world. The pond of Le Grand Mort on the outskirts of the village is a natural space also managed by the Botanical Garden.

In its cultural and artistic vocation, the Botanical Garden association opens a space under the name «Pays'art». It is a space which claims artistic creation as a gesture without boundaries; in this sense, it is universal, it acts with the will and the need for sharing, exchanging, and changing. The artist is invited to develop a creative process involving the environment, the local cultural heritage and nature.

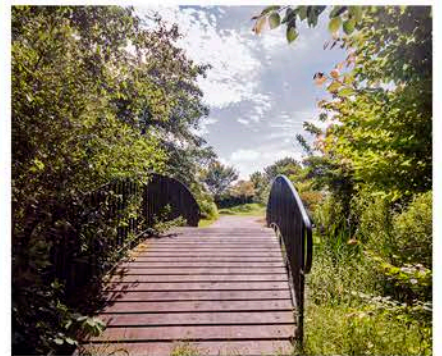

The village of Marnay-sur-Seine



25 Rue de Four
MARNAY-SUR-SEINE

A LITTLE HISTORY

Marnay-sur-Seine is situated in the Champagne-Ardenne region, approximately one hour from Paris. Situated in the flood plain of the Seine's left bank, it numbers 250 inhabitants. The name Marnay comes from «Madriniacus» a Roman or Romanised land owner. Its existence was confirmed by a Charter from 859 signed by Charles the Bald, first King of France.

TO SEE

A beautiful 12th century church classified as a historic monument, Romanesque frescoes from the 12th century, a panel of Saint Nicholas from the 16th century, and a wooden carved Annunciation. The Camac art centre is located in the ancient priory from the 17th century, amidst beautiful walks along the Seine where in the heat of the summer, you can enjoy a pleasant dip.

PRACTICAL INFORMATION

Interesting places near by Marnay-sur-Seine:

- Paris 110 km (≈ 1 hour by train et 1 hour and an half by car)
- Epernay 76 km (≈ 50 min)
- Troyes 50 km (≈ 40 min)
- Provins 20 km (≈ 20 min)
- Nogent-sur-Seine 5 km (≈ 6 min)

Supermarkets, bakeries, hardware stores, newsagents in Nogent. Art shops in Troyes and Paris.

How to travel to Marnay Marnay-sur-Seine:

By train:

The nearest station is at Nogent-sur-Seine. From the gare de l'Est in Paris, take the train towards Troyes or Culmont-Chalindrey and get off at Nogent-sur-Seine station. You can consult train and bus timetables on the SNCF website www.sncf.com. Enter your place of departure and Nogent-sur-Seine as your destination, then the precise date and time of your journey.

By bus:

Four times per day, from Monday to Friday, a bus goes from Nogent sur Seine train station to the town hall of Marnay. You check the timetable of TER on www.ter-sncf.com/Regions/Champagne-Ardenne/fr/Default.aspx

By taxi:

From Nogent-sur-Seine train station you can also take a taxi and ask for Marnay-sur-Seine. The fare will cost around 15 euros.

By car:

Consult the route planner offered by www.mappy.fr or www.viamichelin.fr. Enter your place of departure and Marnay-sur-Seine 10400 as destination.



TO PRESENT YOUR APPLICATION

The dossier will comprise of:

- Completed application form (attached).
- A letter of intention stating the reasons that inspire you to apply, also the research project or the work (complying with «Pays'art») which you envisage will be carried out during your stay.
- A curriculum vitae.
- Photographic documentation (10 images maximum) and/or a video with a description of each work.
- A copy of your Identity Card or valid Passport.
- A certificate of health insurance for the full duration of your stay (to give us if your application is accepted)

> The applicant's dossier will have to be received by us at least 2 months before the desired period of stay by email to the following address mail: lamaisonverte@jardin-botanique.org

> Please note, that an artist can not do more than three residences in a row.

CONTACT US:

For any inquiries regarding the residency program, please contact Patricia Miani, coordinator and communication: lamaisonverte@jardin-botanique.org



Rachael Van Dyke > USA



Belén Roncoroni > Argentina



Alejandro Sanchez Suarez > Colombia



la
maison
verte

25 Rue de Four
MARNAY-SUR-SEINE

Residency « Pays'art »

APPLICATION FORM

Thank you for being good enough to complete this form and sending by email with all the documentation asked for.

NAME:

FIRST NAME:

SEX M / F:

DATE AND PLACE OF BIRTH:

ADDRESS:

TELEPHONE:

E-MAIL:

WEBSITE:

FAMILY STATUS:

NATIONALITY:

ARTISTIC DISCIPLINE:

Will you make a RESIDENCY OF CREATION or a RESIDENCY OF RESEARCH?

TITLE OF YOUR PROJECT:

DESIRED PERIOD OF STAY (minimum: 2 weeks - maximum: 12 weeks):

FROM TO

OR

FROM TO

If you suffer a chronic disease or follow some treatment, please do not forget to bring your ordinances and inform us here:

.....

WILL YOU BE ALONE OR ACCOMPANIED?

If accompanied, please note that we'll need exactly the same documents as for an artist (identity, health insurance certificate).

NAME:

FIRST NAME:

SEX M / F:

AGE :

TEAM « PAYS'ART »

- > Didier ROUSSEAU-NAVARRÉ
Curator of the Botanical Garden of Marnay-sur-Seine and creator of «Pays'art»
- > Patricia MIANI
Coordinator and communication
- > Kinga KLUSAK
Technical manager
- > Mathilde ROUSSEAU DOMEQ
Technical support
- > Erika CANO FERRER
Technical support

DISTINCTIONS

- > Remarkable Garden Label.
- > Approval of the Botanical Gardens of France and the French-speaking countries (JBF).
- > Accreditation of the Ministry of National Education.
- > Accreditation of the Ministry of Youth and Sports.

INFORMATIONS

- > The Botanical Garden is open from May 1st to October 15th, from Tuesday to Friday from 10 am to 6 pm.
- > During the weekends and holidays days from 3 pm to 7 pm. The rest of the year by appointment.



Jardin Botanique: Chemin des Gougins, 10400 Marnay-sur-Seine
La Maison Verte: 25 rue du four, 10400 Marnay-sur-Seine



www.lamaisonvertedemarnay.org
www.jardin-botanique.org



lamaisonverte@jardin-botanique.org



[jardinbotaniquedemarnay](https://www.facebook.com/jardinbotaniquedemarnay)



03.25.21.94.18

Our association is recognized in the public interest and as such it guarantees that 66% of the amount of donations sent to it is deductible from taxes.